

สถาบันสุขภาพเด็กแห่งชาติมหาราชินี

พ.ญ. ขวัญใจ วงศกิตติรักษ์

กลุ่มงานจักษุวิทยา

ผู้ป่วยในโรคตาปี 2550

	UC	CS	total	%
Total IPD	90,860	43,283	134,143	100
IPD with pro	65,535	39,489	105,024	78.29
Lens proc	52,526	33,917	86,443	64.44
Retina proc	4,000	2,202	6,202	4.62
Other eye proc	2,720	1,264	3,984	2.96
Intraocular proc	935	708	1,643	1.22
Orbital proc	1,102	201	1,303	0.97
Proc for eye injury	973	104	1,177	0.87
Non-OR proc			2,003	1.49
Other medical DRG			36,388	27.12

- Eyelid surgery
- Muscle surgery

- Glaucoma surgery
- Keratoplasty surgery

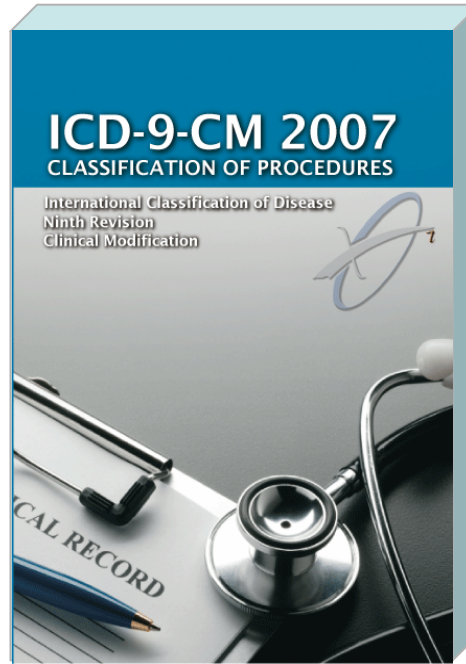

Eye procedure coding

Chapter	Code	
0	00	Procedures and interventions, not elsewhere classified
1	01-05	Operations on the nervous system
2	06-07	Operations on the endocrine system
3	08-16	Operations on the eye
4	18-20	Operations on the ear
5	21-29	Operations on the nose, mouth, and pharynx
6	30-34	Operations on the respiratory system
7	35-39	Operations on the cardiovascular system
8	40-41	Operations on the hemic and lymphatic system
9	42-54	Operations on the digestive system
10	55-59	Operations on the urinary system
11	60-64	Operations on the male genital organs
12	65-71	Operations on the female genital organs
13	72-75	Obstetrical procedures
14	76-84	Operations on the musculoskeletal system
15	85-86	Operations on the integumentary system
16	87-99	Miscellaneous diagnostic and therapeutic procedures

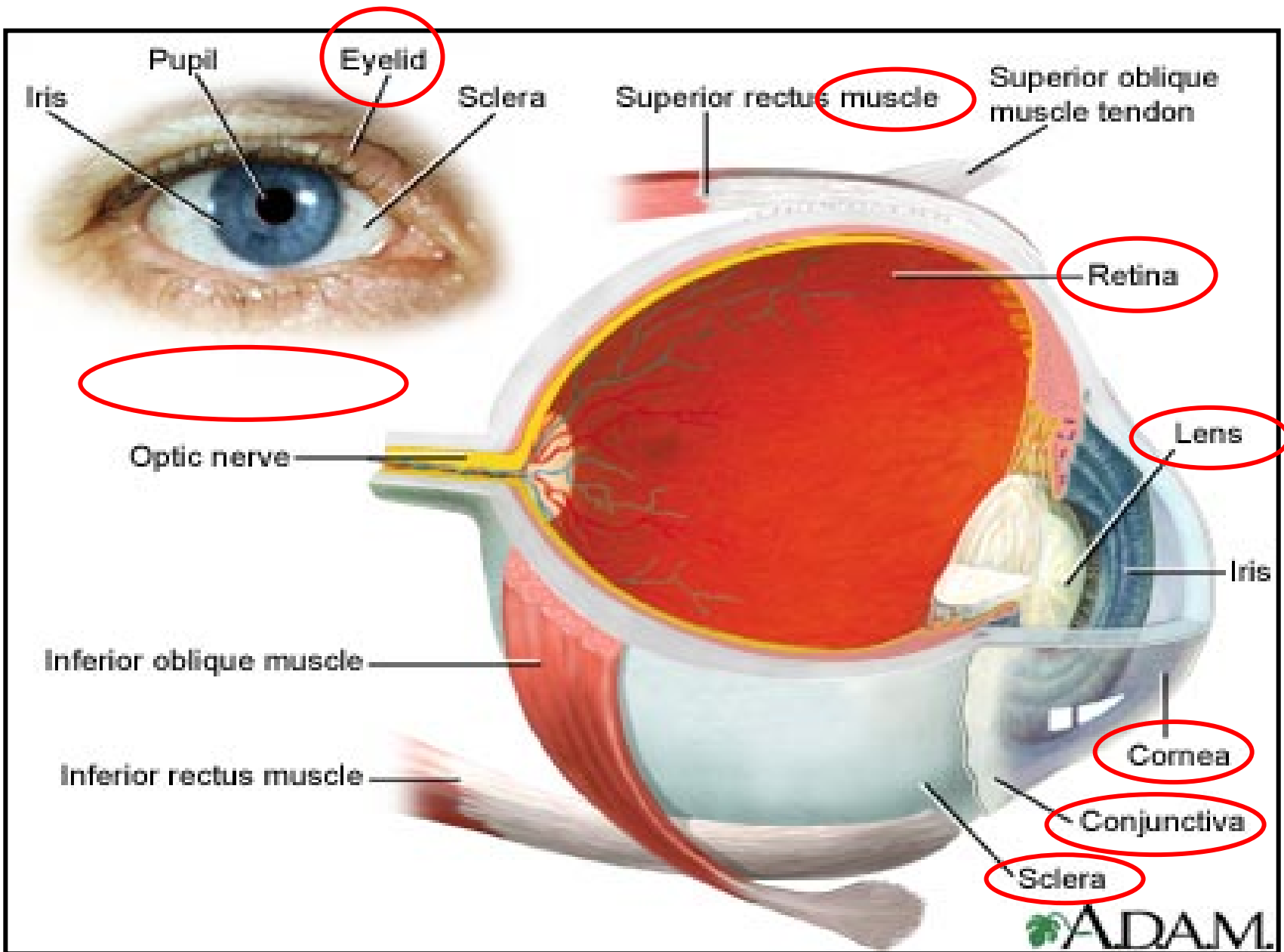

Lens procedures

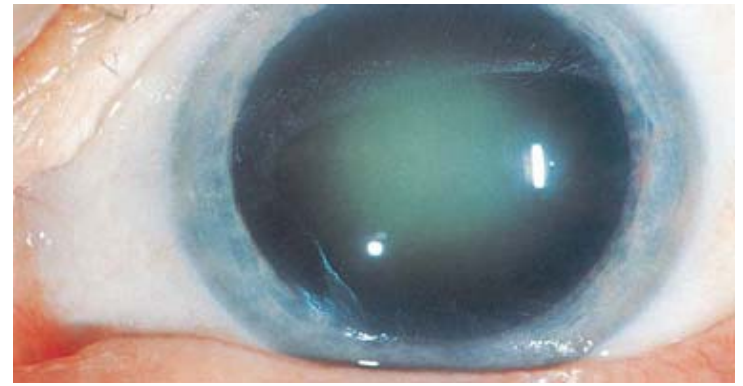
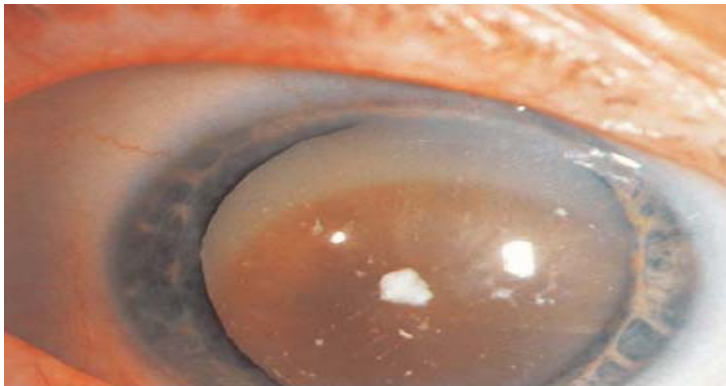
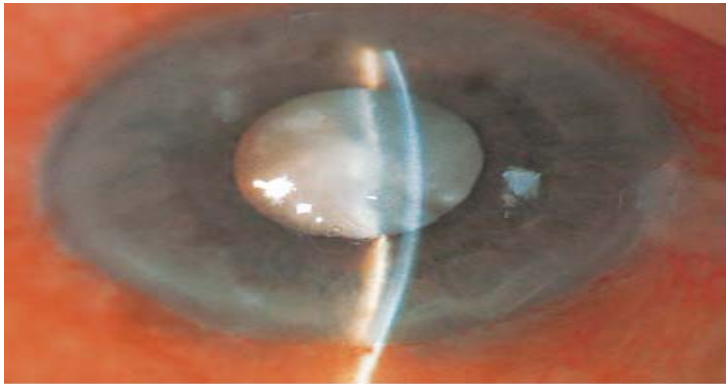

0206	02060	1.4876	2.32	6	Major lens procedures, no CC
0206	02061	1.6032	2.34	7	Major lens procedures, w mild CC
0206	02062	1.7925	2.46	8	Major lens procedures
0206	02063	1.8702	2.47	9	Major lens procedures, w severe CC
0206	02064	2.3841	4.09	22	Major lens procedures, w catas CC
0207	02070	1.2643	2.72	7	Other lens procedures, no CC
0207	02071	1.3647	2.89	8	Other lens procedures, w mild CC
0207	02072	1.4334	2.93	9	Other lens procedures, w m
0207	02073	1.5131	3.2	10	Other lens procedures, w severe CC
0207	02074	2.1825	5.74	59	Other lens procedures, w catas CC

Mechanical cataract extraction

Manual cataract extraction

Limbus

Pars plana

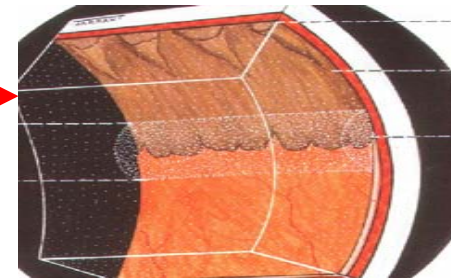
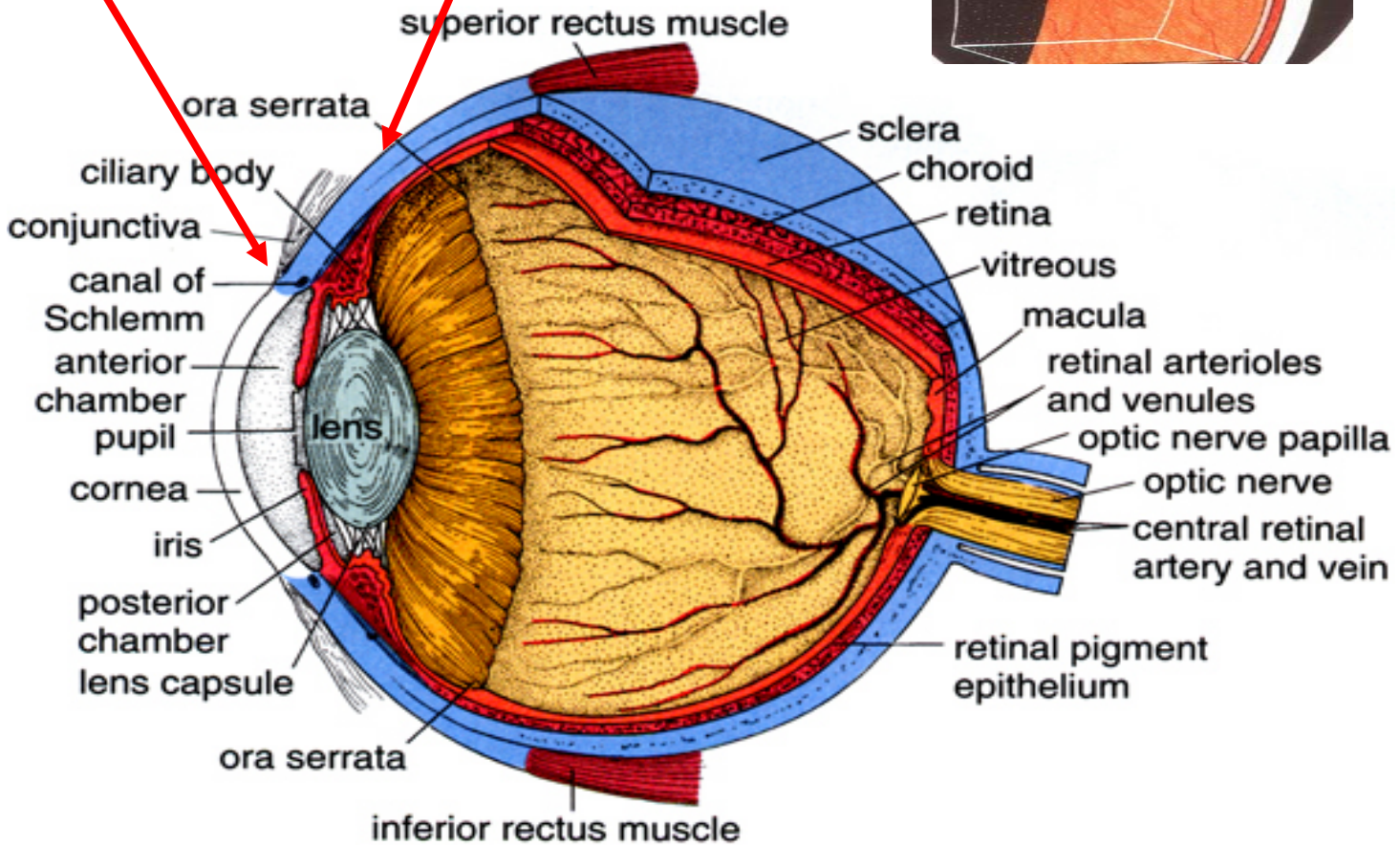

Extracapsular cataract extraction (ECCE)

Lens aspiration

13.2 Extracapsular extraction of lens by linear extraction technique

13.3 Extracapsular extraction of lens by simple aspiration (and irrigation) technique

Irrigation of traumatic cataract

Phacoemulsification

13.41 Phacoemulsification and aspiration of cataract

13.42 Mechanical phacofragmentation and aspiration of cataract by posterior route

Code also any synchronous vitrectomy [\(14.74\)](#)

Par plana lensectomy (PPL)

13.43 Mechanical phacofragmentation and other aspiration of cataract

13.51 Extracapsular extraction of lens by temporal inferior route

13.59 Other extracapsular extraction of lens

Anterior lensectomy

Small incision ECCE
(Manual phacoemulsification)

PDx After cataract / Membranous cataract

ใช้เข็มหรือใบมีดกรีด

13.64 Discission of secondary membrane [after cataract]

13.65 Excision of secondary membrane [after cataract] Capsulectomy

13.66 Mechanical fragmentation of secondary membrane [after cataract]



13.7 Insertion of prosthetic lens [pseudophakos] ®

Excludes: implantation of intraocular telescope prosthesis ([13.91](#))

13.70 Insertion of pseudophakos, not otherwise specified

13.71 Insertion of intraocular lens prosthesis at time of cataract extraction, one-stage

Code also synchronous extraction of cataract ([13.11-13.69](#))

13.72 Secondary insertion of intraocular lens prosthesis

13.9 Other operations on lens

13.90 Operation on lens, Not Elsewhere Classified

13.91 Implantation of intraocular telescope prosthesis

Implantable miniature telescope
Includes removal of lens, any method

Excludes: secondary insertion of ocular implant ([16.61](#))



Retinal procedures

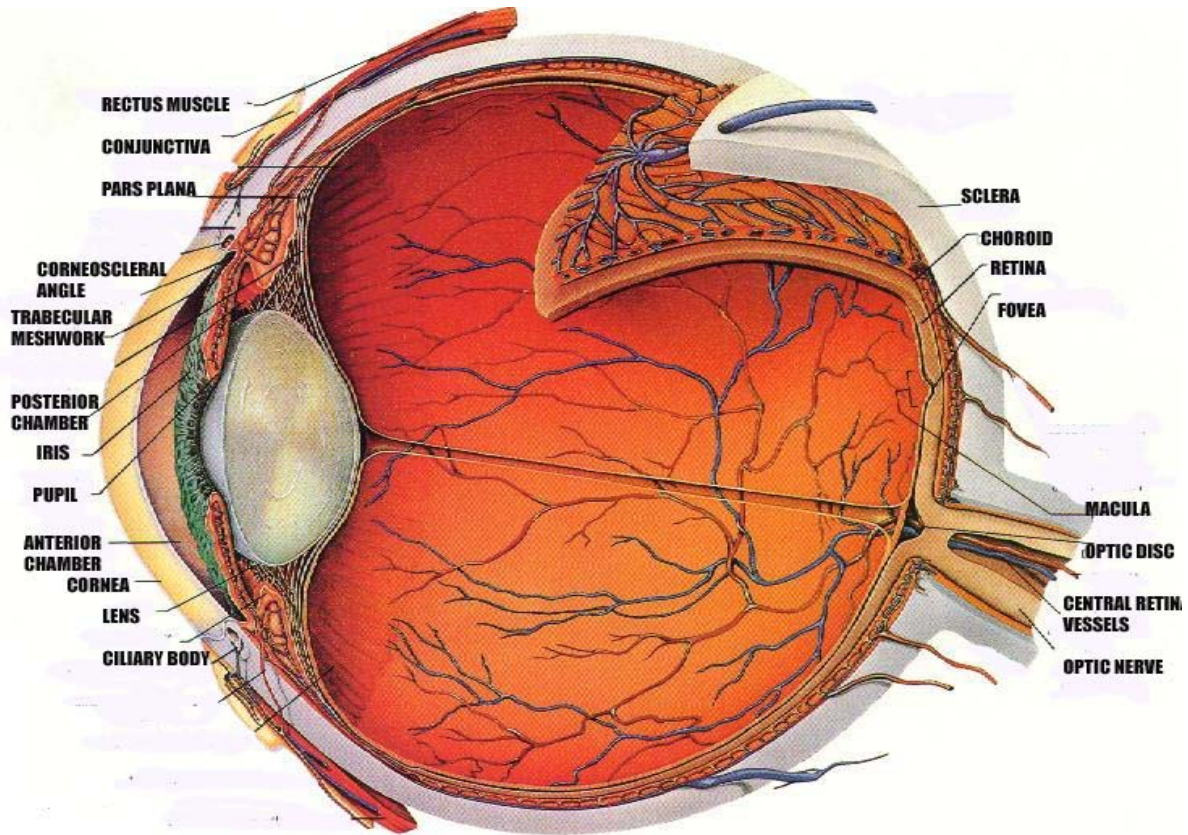

- 14.21 Destruction of chorioretinal lesion by diathermy
- 14.22 Destruction of chorioretinal lesion by cryotherapy
- 14.23 Destruction of chorioretinal lesion by xenon arc photocoagulation
- 14.24 Destruction of chorioretinal lesion by laser photocoagulation
- 14.25 Destruction of chorioretinal lesion by photocoagulation of unspecified type
- 14.26 Destruction of chorioretinal lesion by radiation therapy
- 14.27 Destruction of chorioretinal lesion by implantation of radiation source
- 14.29 Other destruction of chorioretinal lesion
Destruction of lesion of retina and choroid NOS

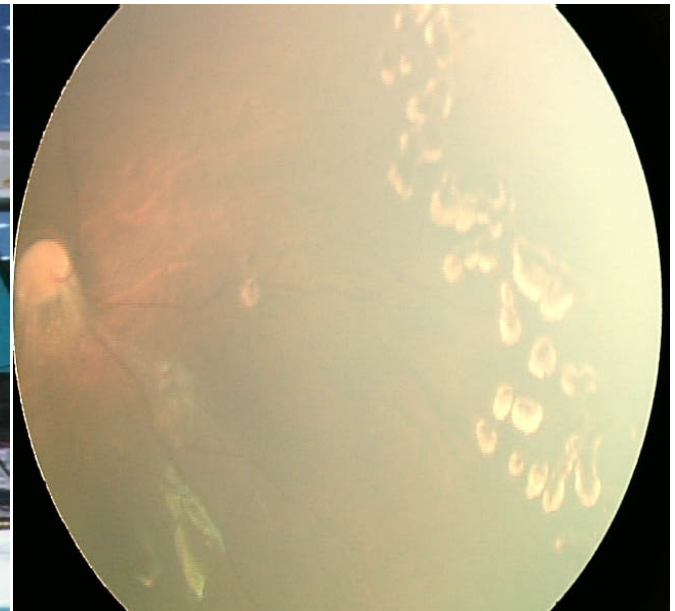
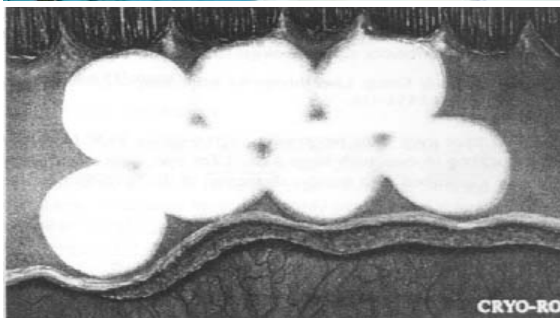

No retinal detachment

- 14.31 Repair of retinal tear by diathermy
- 14.32 Repair of retinal tear by cryotherapy
- 14.33 Repair of retinal tear by xenon arc photocoagulation
- 14.34 Repair of retinal tear by laser photocoagulation
- 14.35 Repair of retinal tear by photocoagulation of unspecified type
- 14.39 Other repair of retinal tear

With retinal detachment

- 14.51 Repair of retinal detachment with diathermy
- 14.52 Repair of retinal detachment with cryotherapy
- 14.53 Repair of retinal detachment with laser photocoagulation
- 14.54 Repair of retinal detachment with photocoagulation of unspecified type
- 14.55 Repair of retinal detachment with photocoagulation of unspecified type

Scleral buckling procedure (SBP)

- 14.59 Other
- 14.41 Scleral buckling with implant
- 14.49 Other scleral buckling
 - Scleral buckling with:
 - air tamponade
 - resection of sclera
 - vitrectomy

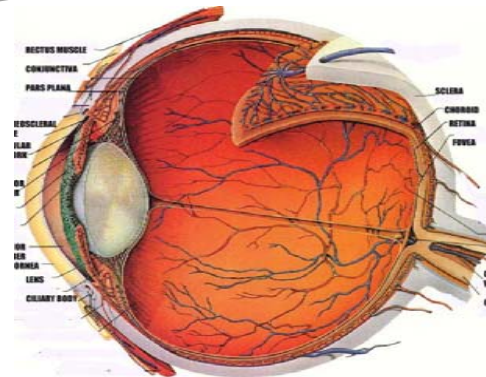

Vitreous surgery

Manual vitrectomy / Mechanical vitrectomy

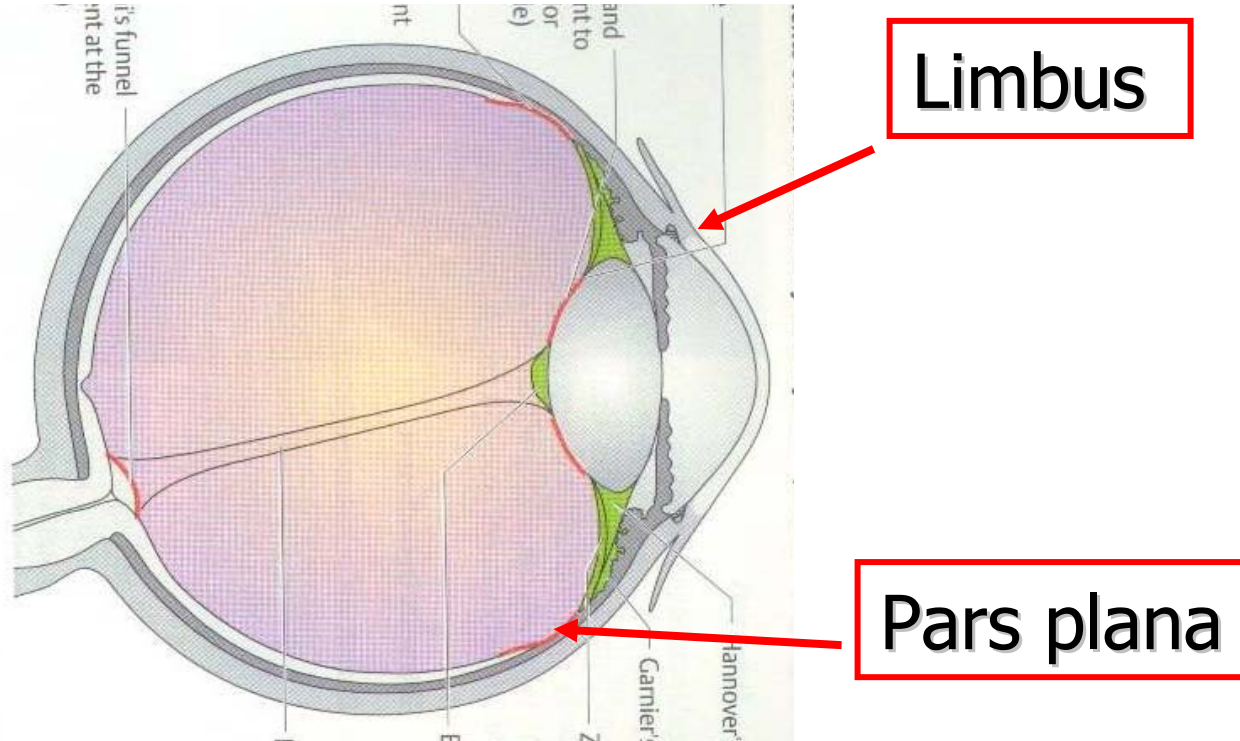

Manual vitrectomy

Needle aspiration

14.71 Removal of vitreous, anterior approach
Open sky technique
Removal of vitreous, anterior approach (with replacement)

Anterior vitrectomy

14.72 Other removal of vitreous
Aspiration of vitreous by posterior sclerotomy

14.73 Mechanical vitrectomy by anterior approach

14.74 Other mechanical vitrectomy ®
Posterior approach

Par plana vitrectomy
(PPV)

14.75 Injection of vitreous substitute

Excludes: that associated with removal [\(14.71-14.72\)](#)

14.79 Other operations on vitreous

Intravitreal antibiotic
injection

Gas/Liquid/Oil injection

Eyelid procedures



08.0 Incision of eyelid

08.01 Incision of lid margin

08.02 Severing of blepharorrhaphy

08.09 Other incision of eyelid

I & C hordeolum

08.20 Removal of lesion of eyelid, not otherwise specified
Removal of meibomian gland NOS

08.21 Excision of chalazion

08.22 Excision of other minor lesion of eyelid

Excision of:
verruca
wart

ผู้ป่วย เป็น Squamouscell carcinoma left lower eyelid ทำหัตถการ wide excision with local flap with mucoperiostium flap

08.2 Excision or destruction of lesion or tissue of eyelid

Code also any synchronous reconstruction ([08.61-08.74](#))

Excludes: biopsy of eyelid ([08.11](#))

08.20 Removal of lesion of eyelid, not otherwise specified
Removal of meibomian gland NOS

08.21 Excision of chalazion

08.22 Excision of other minor lesion of eyelid
Excision of:
verucca
wart

08.23 Excision of major lesion of eyelid, partial-thickness
Excision involving one-fourth or more of lid margin, partial-thickness

08.24 Excision of major lesion of eyelid, full-thickness
Excision involving one-fourth or more of lid margin, full-thickness
Wedge resection of eyelid

08.25 Destruction of lesion of eyelid

08.6 Reconstruction of eyelid with flaps or grafts

Excludes: that associated with repair of entropion and ectropion ([08.44](#))

08.61 Reconstruction of eyelid with skin flap or graft

08.62 Reconstruction of eyelid with mucous membrane flap or graft



ต้องบอกรายละเอียด/วิธีการทำ

- 08.31 Repair of blepharoptosis by frontalis muscle technique with suture
- 08.32 Repair of blepharoptosis by frontalis muscle technique with fascial sling
- 08.33 Repair of blepharoptosis by resection or advancement of levator muscle or aponeurosis
- 08.34 Repair of blepharoptosis by other levator muscle techniques
- 08.35 Repair of blepharoptosis by tarsal technique
- 08.36 Repair of blepharoptosis by other techniques
 - Correction of eyelid ptosis NOS
 - Orbicularis oculi muscle sling for correction of blepharoptosis

08.41 Repair of entropion or ectropion by thermocauterization

08.42 Repair of entropion or ectropion by suture technique

08.43 Repair of entropion or ectropion with wedge resection

08.44 Repair of entropion or ectropion with lid reconstruction

08.49 Other repair of entropion or ectropion

08.81 Linear repair of laceration of eyelid or eyebrow

08.82 Repair of laceration involving lid margin, partial-thickness

08.83 Other repair of laceration of eyelid, partial-thickness

08.84 Repair of laceration involving lid margin, full-thickness

08.85 Other repair of laceration of eyelid, full-thickness



- 08.81 Linear repair of laceration of eyelid or eyebrow
- 08.82 Repair of laceration involving lid margin, partial-thickness
- 08.83 Other repair of laceration of eyelid, partial-thickness
- 08.84 Repair of laceration involving lid margin, full-thickness
- 08.85 Other repair of laceration of eyelid, full-thickness
- 08.86 Lower eyelid rhytidectomy
- 08.87 Upper eyelid rhytidectomy
- 08.89 Other eyelid repair

Not involve lid margin

Blepharoplasty

Lacrimal procedures



Lacrimal system

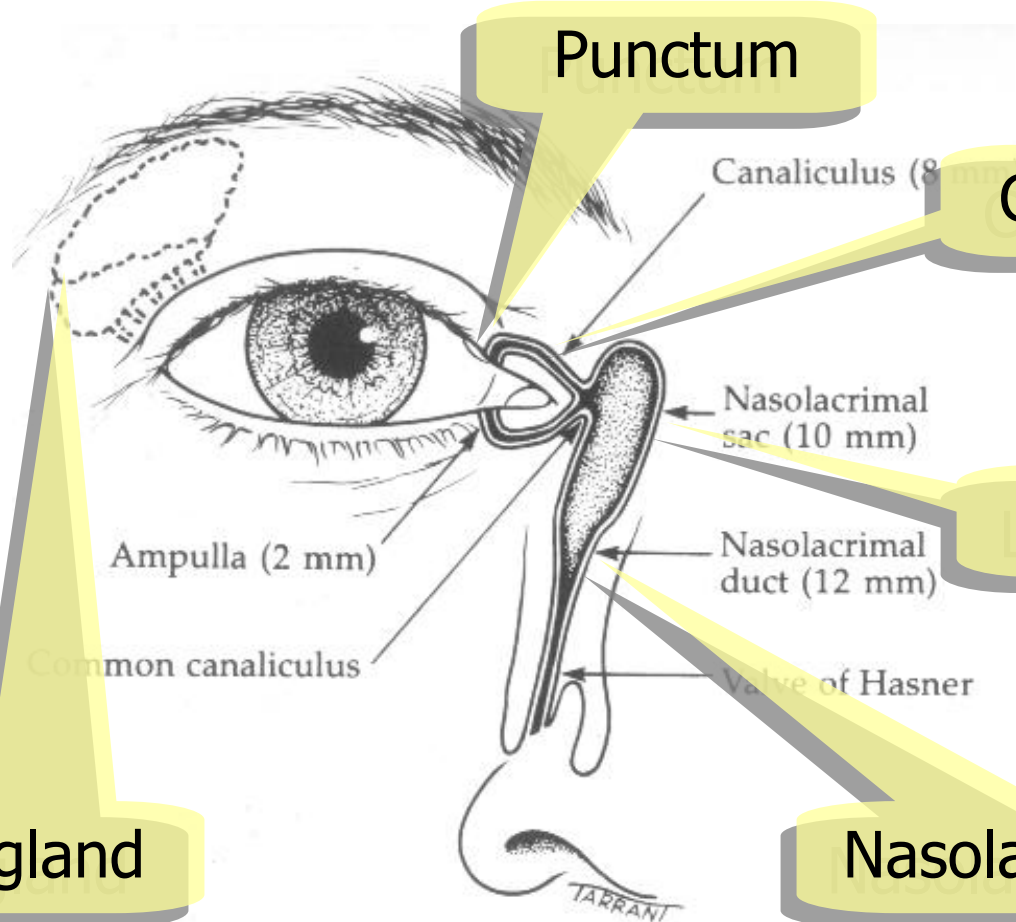

Punctum

Canaliculus

Lacrimal sac

Nasolacrimal duct

Lacrimal gland

Probing

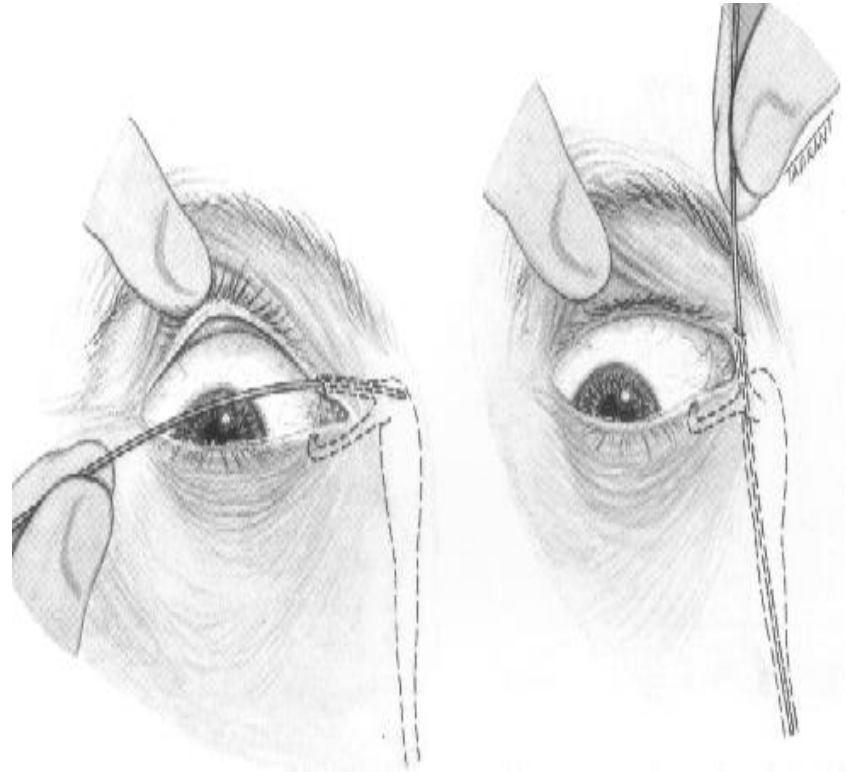
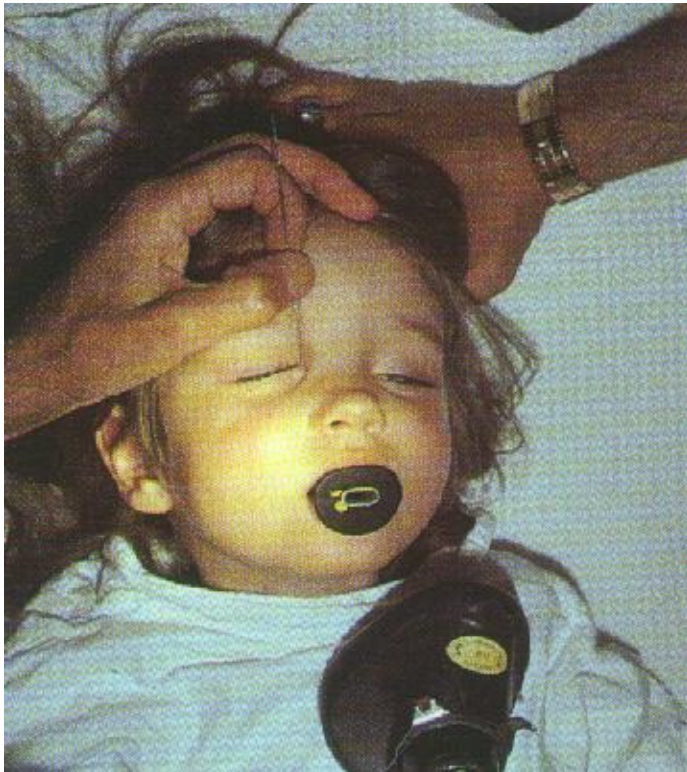

09.4 Manipulation of lacrimal passage

Includes: removal of calculus
that with dilation

Excludes: contrast dacryocystogram (87.05)

09.41 Probing of lacrimal punctum

09.42 Probing of lacrimal canaliculi

09.43 Probing of nasolacrimal duct

Excludes: that with insertion of tube or stent (09.44)

09.44 Intubation of nasolacrimal duct
Insertion of stent into nasolacrimal duct

09.49 Other manipulation of lacrimal passage

09.8 Fistulization of lacrimal tract to nasal cavity

09.81 Dacryocystorhinostomy [DCR]

09.82 Conjunctivocystorhinostomy
Conjunctivodacryocystorhinostomy [CDCR]

Excludes: that with insertion of tube or stent (09.83)

09.83 Conjunctivorhinostomy with insertion of tube or stent

Probing NLD

Probing NLD w stent

Include any
mean

97.3 Nonoperative removal of therapeutic device from head and neck

97.31 Removal of eye prosthesis

Excludes: removal of ocular implant ([16.71](#))
removal of orbital implant ([16.72](#))

97.32 Removal of nasal packing

97.33 Removal of dental wiring

97.34 Removal of dental packing

97.35 Removal of dental prosthesis

97.36 Removal of other external mandibular fixation device

97.37 Removal of tracheostomy tube

97.38 Removal of sutures from head and neck

97.39 Removal of other therapeutic device from head and neck

Excludes: removal of skull tongs ([02.94](#))

Removal of stent

09.7 Repair of canaliculus and punctum

Excludes: repair of eyelid ([08.81-08.89](#))

09.71 Correction of everted punctum

09.72 Other repair of punctum

09.73 Repair of canaliculus

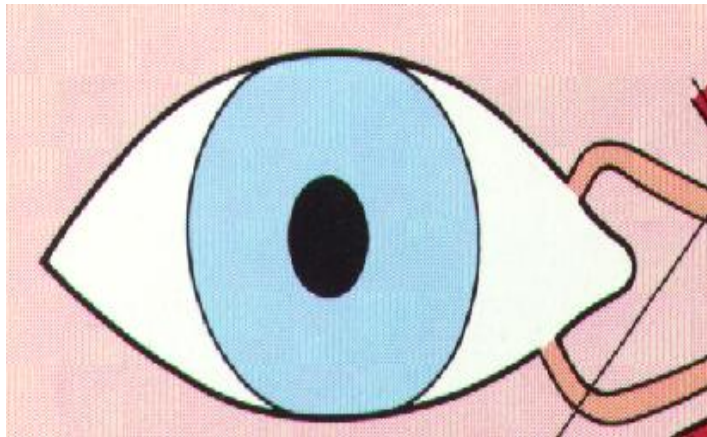

Strabismus procedures



Extraocular muscles



ต้องบอกรายละเอียด/วิธีการทำ

15.1 Operations on one extraocular muscle involving temporary detachment from globe

15.11 Recession of one extraocular muscle

15.12 Advancement of one extraocular muscle

15.13 Resection of one extraocular muscle

15.19 Other operations on one extraocular muscle involving temporary detachment from globe

15.2 Other operations on one extraocular muscle

15.21 Lengthening procedure on one extraocular muscle

15.22 Shortening procedure on one extraocular muscle

15.29 Other

15.3 Operations on two or more extraocular muscles involving temporary detachment from globe, one or both eyes

15.4 Other operations on two or more extraocular muscles, one or both eyes

15.5 Transposition of extraocular muscles

Orbital procedures

16.3 Evisceration of eyeball

16.31 Removal of ocular contents with synchronous shell

16.39 Other evisceration of eyeball

16.4 Enucleation of eyeball

16.41 Enucleation of eyeball with synchronous implant into Tenon's capsule with attachment of muscles
Integrated implant of eyeball

16.42 Enucleation of eyeball with other synchronous

16.49 Other enucleation of eyeball
Removal of eyeball NOS

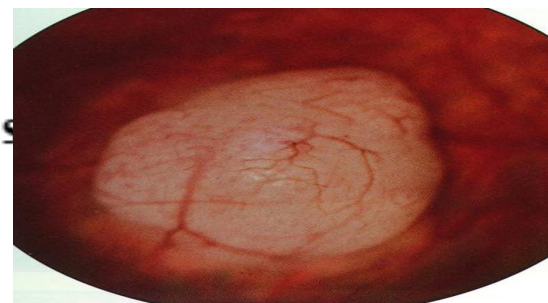

16.5 Exenteration of orbital contents

16.51 Exenteration of orbit with removal of adjacent structures
Radical orbitomaxillectomy

16.52 Exenteration of orbit with therapeutic removal of orbital contents

16.59 Other exenteration of orbit
Evisceration of orbit NOS
Exenteration of orbit with temporalis muscle transplant



*Excludes: that with synchronous:
enucleation of eyeball [\(16.41-16.42\)](#)
evisceration of eyeball [\(16.31\)](#)*

- 16.61** Secondary insertion of ocular implant
- 16.62** Revision and reinsertion of ocular implant
- 16.63** Revision of enucleation socket with graft
- 16.64** Other revision of enucleation socket
- 16.65** Secondary graft to exenteration cavity
- 16.66** Other revision of exenteration cavity
- 16.69** Other secondary procedures after removal of eyeball

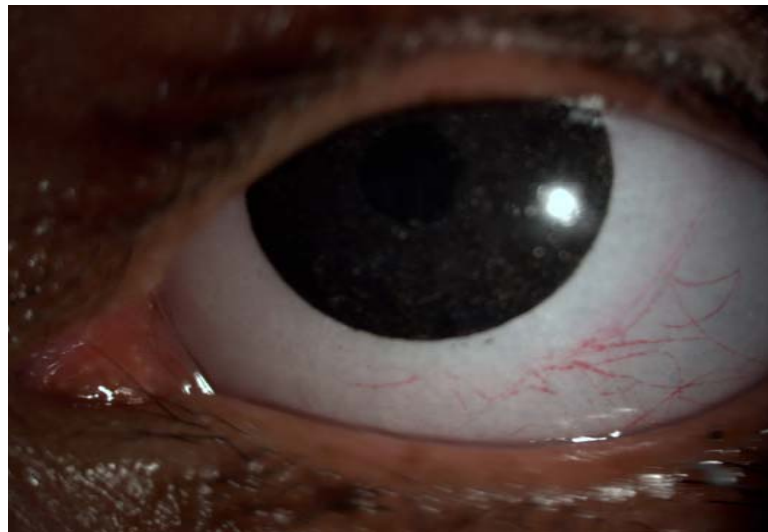

16.81 Repair of wound of orbit

Excludes: reduction of orbital fracture ([76.78-76.79](#))
repair of extraocular muscles ([15.7](#))

16.82 Repair of rupture of eyeball

Repair of multiple structures of eye

Excludes: repair of laceration of:
cornea ([11.51-11.59](#))
sclera ([12.81](#))

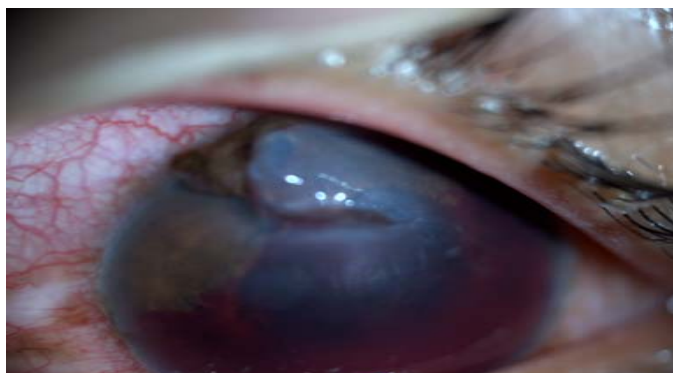
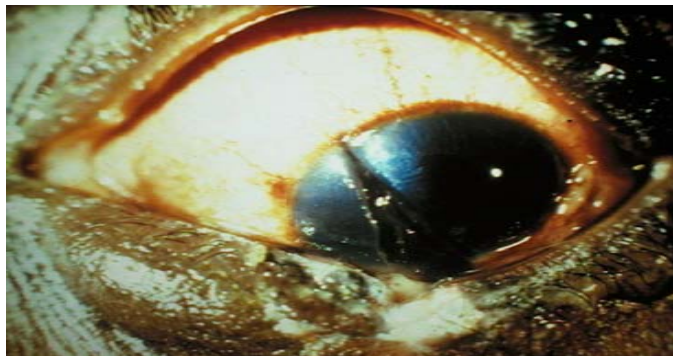

Other procedures

Removal

foreign body NEC -- see also Incision, by site [98.20](#)

abdominal (cavity) [54.92](#)

wall [54.0](#)

adenoid [98.13](#)

...

conjunctiva (by magnet) [98.22](#)

by incision [10.0](#)

cornea [98.21](#)

by

incision [11.1](#)

magnet [11.0](#)

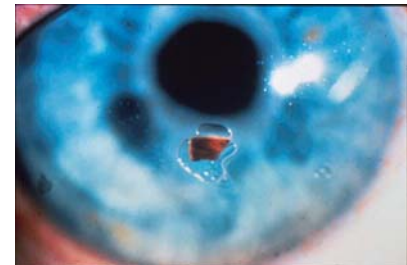

98.2 Removal of other foreign body without incision

Excludes: removal of intraluminal foreign body ([98.01-98.19](#))

98.20 Removal of foreign body, not otherwise specified

98.21 Removal of **superficial** foreign body from eye without incision

98.22 Removal of **other** foreign body without incision from head and neck

Removal of **embedded** foreign body from eyelid or conjunctiva without incision

10 Operations on conjunctiva

10.0 Removal of embedded foreign body from conjunctiva **by incision**

Excludes: removal of:

embedded foreign body without incision ([98.22](#))

superficial foreign body ([98.21](#))

10.9 Other operations on conjunctiva

10.91 Subconjunctival injection

10.99 Other

KW@CH



11 Operations on cornea

11.0 Magnetic removal of embedded foreign body from cornea
Excludes: that with incision ([11.1](#))

11.1 Incision of cornea
Incision of cornea for removal of foreign body



11.2 Diagnostic procedures on cornea

11.21 Scraping of cornea for smear or culture

11.22 Biopsy of cornea

11.29 Other diagnostic procedures on cornea

11.3 Excision of pterygium

11.31 Transposition of pterygium

11.32 Excision of pterygium with corneal graft

11.39 Other excision of pterygium



Adding payment

อวัยวะเทียมและอุปกรณ์ที่ใช้ในการบำบัดรักษา

- Lens procedure
- Retinal procedure
- Orbital procedure
- Keratoplasty procedure
- Glaucoma procedure

สวัสดิการข้าราชการ

Adding payment

- รายละเอียดใน**บันทึกการทำหัตถการ**: ระบุรายการที่ได้ใช้
- **หลักฐานการใช้**อวัยวะเทียม/อุปกรณ์ในการบำบัด: ชนิดของ IOL
- การให้รหัสวินิจฉัย/**หัตถการ**ที่ถูกต้อง
- การเบิกให้ถูกต้องตามหมวดค่าใช้จ่าย/ข้อกำหนด เช่น
 - Viscoelastic เป็นยา
 - BSS, suture, syringe, needle ไม่ให้เบิกเพิ่ม
 - การคิดค่าหัตถการ/วิสัญญี

รหัส	ลำดับที่	ประเภท	หน่วย	ราคากลาง 49
หมวด 2 ตา หู คอ จมูก				
2001	2	<p>ลูกตา กระจกตา และเลนส์แก้วตาเทียม</p> <p>2.0.1 ลูกตาเทียมทำด้วยพลาสติก (Eye prosthesis) (เบิกได้ครั้งเดียว)</p> <p>ลักษณะ เป็นตาปลอม โดยมีลักษณะเป็นแผ่นสารสังเคราะห์ระบายสี โดยทำจากวัสดุได้หลายชนิด เช่น พลาสติก อคริลิก ซิลิโคน ใช้ใส่ในผู้ป่วยที่ไม่มีลูกตาหรือตาฝ่อ</p>	ข้างละ	1,000
2005		<p>2.0.5 กระจกตาดำเทียม (Corneal prosthesis)</p> <p>ลักษณะ เป็นวัสดุสังเคราะห์ มีความใส ซอโปร่งซี ใช้ในผู้ป่วยที่กระจกตา (Cornea) ชุ่น</p>	ชิ้นละ	15,000
2006		<p>2.0.6 เลนส์แก้วตาเทียม ชนิดพับได้ (Foldable intraocular lens)</p> <p>ลักษณะ เป็นวัสดุสังเคราะห์ใส่แทนเลนส์แก้วตาเพื่อช่วยในการมองเห็น สามารถพับได้</p> <p>ข้อบ่งชี้ ใช้สำหรับผู้ป่วยที่ต้องผ่าตัดเปลี่ยนเลนส์แก้วตา หรือไม่มีเลนส์แก้วตา</p>	ชิ้นละ	4,000
2007		<p>2.0.7 เลนส์แก้วตาเทียม ชนิดแข็งพับไม่ได้ (Unfoldable intraocular lens)</p> <p>ลักษณะ เป็นวัสดุสังเคราะห์ใส่แทนเลนส์แก้วตาเพื่อช่วยในการมองเห็นมีเนื้อแข็ง ไม่สามารถพับได้</p>	ชิ้นละ	4,000

รหัส	ลำดับที่	ประเภท	หน่วย	ราคากลาง 49
		ข้อบ่งชี้ ใช้สำหรับผู้ป่วยที่ต้องผ่าตัดเปลี่ยนเลนส์แก้วตา หรือไม่มีเลนส์แก้วตา		
2101	2.1	วัสดุ/เครื่องมือพิเศษที่ใช้ในการผ่าตัดตา 2.1.1 วัสดุที่ใช้หนุนในลูกตาในการผ่าตัดซ่อมจอประสาทตา (Buckle) ลักษณะ เป็นวัสดุสังเคราะห์คล้ายฟองน้ำหรือแผ่นซิลิโคน ข้อบ่งชี้ ใช้หนุนดันให้ผนังลูกตาสัมผัสจอประสาทตาในกรณีที่เป็นโรคจอประสาทตาลอก หรืออาจใช้ในการผ่าตัดอื่น เช่น โรคหนังตาตก	ชิ้นละ	2,700
2102		2.1.2 ของเหลวสำหรับกดจอประสาทตา (Perfluorocarbon liquid) ลักษณะ เป็นของเหลวมีความหนาแน่นสูง ข้อบ่งชี้ ใช้ฉีดเข้าภายในลูกตาเพื่อช่วยในการผ่าตัดจอประสาทตาและการผ่าตัดน้ำวุ้นตา	หลอดละ	6,400
2103		2.1.3 น้ำมันซิลิโคนสำหรับกดจอประสาทตา (Silicone oil) ลักษณะ มีลักษณะเป็นน้ำมันใส ข้อบ่งชี้ ใช้ฉีดเข้าภายในลูกตาเพื่อช่วยในการผ่าตัดจอประสาทตาและการผ่าตัดน้ำวุ้นตา	หลอดละ	5,400
2104		2.1.4 ก๊าซสำหรับฉีดกดจอประสาทตา (Intraocular gas)	ครั้งละ	500

รหัส	ลำดับที่	ประเภท	หน่วย	ราคากลาง 49
		ลักษณะ เป็นก๊วยที่ขยายตัวได้และอยู่ในลูกตาได้นาน ข้อบ่งชี้ ใช้ฉีดเข้าภายในลูกตาเพื่อช่วยในการผ่าตัดจอประสาทตาและการผ่าตัดน้ำวุ้นตา		
2113		2.1.13 ชุดผ่าตัดน้ำวุ้นลูกตา (Vitreotomy set) ลักษณะ เป็นชุดอุปกรณ์ซึ่งประกอบด้วยเครื่องมือตัดน้ำวุ้นลูกตาและอุปกรณ์ช่วยหลายชนิด ข้อบ่งชี้ ใช้ในการผ่าตัดน้ำวุ้นลูกตา	ชุดละ	9,000
2115		2.1.15 ไบมีดตัดกระจกตา (Corneal trephine) ลักษณะ เป็นไบมีดผ่าตัดรูปร่างทรงกระบอกใช้ตัดกระจกตา ข้อบ่งชี้ ใช้ในการผ่าตัดเปลี่ยนกระจกตา	ชุดละ	5,400

- แวนตา/เลนส์สัมผัส หลังผ่าตัดต้อกระจก
- ลูกแก้วหมุนตาปลอม

KW@CH

13.7 Insertion of prosthetic lens [pseudophakos] ®

Excludes: implantation of intraocular telescope prosthesis ([13.91](#))

13.70 Insertion of pseudophakos, not otherwise specified

13.71 Insertion of intraocular lens prosthesis at time of cataract extraction, one-stage

Code also synchronous extraction of cataract ([13.11-13.69](#))

13.72 Secondary insertion of intraocular lens prosthesis

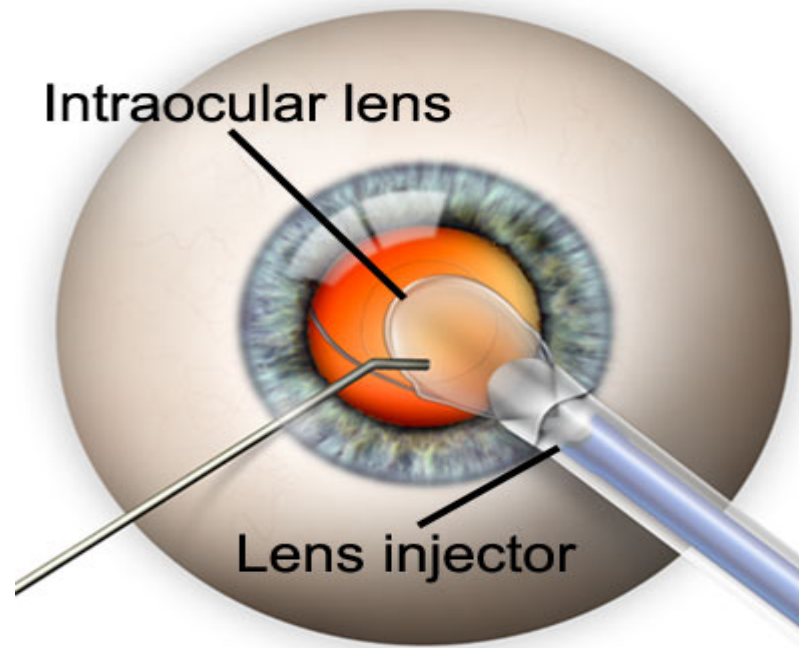

14.4 Repair of retinal detachment with scleral buckling and implant

14.41 Scleral buckling with implant



14.49 Other scleral buckling



Scleral buckling with:

air tamponade

resection of sclera

vitrectomy

Retinal procedure

14.7 Operations on vitreous

14.71 Removal of vitreous, anterior approach

Open sky technique

Removal of vitreous, anterior approach (with replacement)

14.72 Other removal of vitreous

Aspiration of vitreous by posterior sclerotomy

14.73 Mechanical vitrectomy by anterior approach



14.74 Other mechanical vitrectomy

14.75 Injection of vitreous substitute



Excludes: that associated with removal [\(14.71-14.72\)](#)

14.79 Other operations on vitreous

Keratoplasty procedure

11.6 Corneal transplant

Excludes: excision of pterygium with corneal graft ([11.32](#))

11.60 Corneal transplant, not otherwise specified
Keratoplasty NOS

Note: To report donor source - see codes [00.91-00.93](#)

11.61 Lamellar keratoplasty with autograft

11.62 Other lamellar keratoplasty

11.63 Penetrating keratoplasty with autograft
Perforating keratoplasty with autograft

11.64 Other penetrating keratoplasty
Perforating keratoplasty (with homograft)

11.69 Other corneal transplant

Glaucoma procedure

Glaucoma shunt

12.6 Scleral fistulization

Excludes: exploratory sclerotomy ([12.89](#))

12.61 Trephination of sclera with iridectomy

12.62 Thermocauterization of sclera with iridectomy

12.63 Iridenceleisis and iridotaxis

12.64 Trabeculectomy ab externo

12.65 Other scleral fistulization with iridectomy

12.66  Postoperative revision of scleral fistulization procedure
Revision of filtering bleb

Excludes: repair of fistula ([12.82](#))

12.69  Other fistulizing procedure

2541

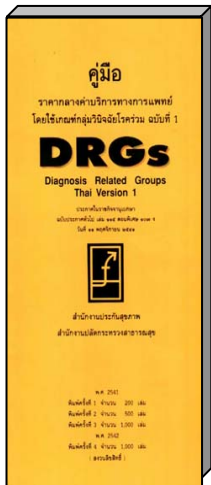

๑

2544

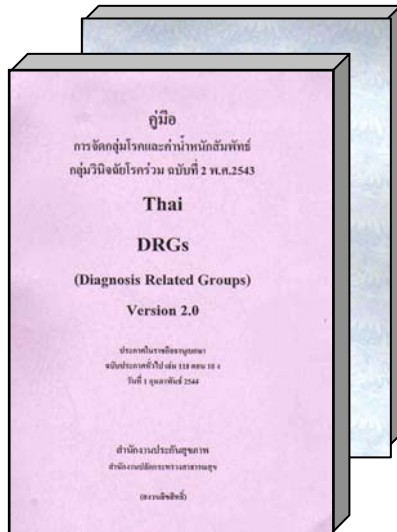

๒

2545



๓

2550



๔

Thai DRGs

0201	02010	2.1363	3.89	15	Retinal procedures, no CC
0201	02012	2.279	4.1	17	Retinal procedures, w mild to mod CC
0201	02013	2.7316	6.35	27	Retinal procedures, w severe CC
0201	02014	4.9914	11.72	54	Retinal procedures, w catas CC
0202	02020	1.3185	5.03	23	Enucleation and orbital procedures, no CC
0202	02022	1.9024	6.89	29	Enucleation and orbital procedures, w mild to mod CC
0202	02024	3.2799	12.1	52	Enucleation and orbital procedures, w sev to cat CC
0203	02030	2.3061	5.64	15	Proc for major eye injury, no CC
0203	02034	2.7729	8.38	29	Proc for major eye injury, w mild to cat CC
0206	02060	1.4876	2.32	6	Major lens procedures, no CC
0206	02061	1.6032	2.34	7	Major lens procedures, w mild CC
0206	02062	1.7925	2.46	8	Major lens procedures, w mod CC
0206	02063	1.8702	2.47	9	Major lens procedures, w severe CC
0206	02064	2.3841	4.09	22	Major lens procedures, w catas CC
0207	02070	1.2643	2.72	7	Other lens procedures, no CC
0207	02071	1.3647	2.89	8	Other lens procedures, w mild CC
0207	02072	1.4334	2.93	9	Other lens procedures, w mod CC
0207	02073	1.5131	3.2	10	Other lens procedures, w severe CC
0207	02074	2.1825	5.74	59	Other lens procedures, w catas CC
0208	02080	0.6985	2.37	12	Other eye procedures, no CC
0208	02082	1.0167	3.7	18	Other eye procedures, w mild to mod CC
0208	02084	1.7583	6.39	40	Other eye procedures, w sev to cat CC



DRG V.4



New

02090	2.5599	9.02	51	Keratoplasty, no CC
02094	4.6089	18.89	93	Keratoplasty, w mild to cat CC
02100	2.0121	9.36	37	Enucleation and orbital proc for eye malignancy, no CC
02104	3.4685	16.75	61	Enucleation, orbital proc for eye malignancy, w mild to cat CC
02119	2.4373	3.22	10	Multiple major lens procedures, w or wo CC
02129	2.6456	3.27	12	Multiple other lens procedures, w or wo CC
02139	1.8676	2.4	8	Major proc for lacrimal system, w or wo CC
02540	0.5243	2.66	1 1	Other disorders of the eye, no CC
02542	0.6543	3.14	1 4	Other disorders of the eye, w mild to mod CC
02544	1.0373	4.77	2 4	Other disorders of the eye, w sev to cat CC
02550	0.868	2.88	1 6	Malignant neoplasm of the eye, no CC
02554	2.2112	4.87	3 8	Malignant neoplasm of the eye, w mild to cat CC

ICD-9-CM Extension Codes

ตัวอย่าง ผ่าตัดต่อกระจกด้วยเครื่องสลายต้อ
2 ข้างพร้อมกันในการ admit ครั้ง
เดียว

1	3	4	1	+	1	1
---	---	---	---	---	---	---

1	3	4	1	+	1	2
---	---	---	---	---	---	---

- Eyelid procedure
- Laser treatment of retina



DRGs สำหรับกลุ่ม UN

RW = 2.4748

RW = 4.2663

26019 Extensive OR Proc unrelated to PDx

26029 Prostatic OR Proc unrelated to PDx

26039 Non-extensive OR Proc unrelated to PDx

RW = 0.9992

26010	0.9454	5.00	21	0.21	OR Proc Level 1 Unrelated to PDx, no CC
26012	1.4621	10.70	50	0.61	OR Proc Level 1 Unrelated to PDx, w mild to mod CC
26013	2.2082	12.23	67	0.39	OR Proc Level 1 Unrelated to PDx, w severe CC
26014	4.6753	26.30	138	0.45	OR Proc Level 1 Unrelated to PDx, w catas CC
26020	1.0366	4.80	18	0.39	OR Proc Level 2 Unrelated to PDx, no CC
26022	1.9898	8.75	38	0.18	OR Proc Level 2 Unrelated to PDx, w mild to mod CC
26023	2.5512	11.58	66	0.72	OR Proc Level 2 Unrelated to PDx, w severe CC
26024	4.9919	19.04	86	0.47	OR Proc Level 2 Unrelated to PDx, w catas CC
26030	1.5829	5.52	19	0.64	OR Proc Level 3 Unrelated to PDx, no CC
26032	2.3554	7.81	25	0.47	OR Proc Level 3 Unrelated to PDx, w mild to mod CC
26033	4.2358	12.67	52	0.32	OR Proc Level 3 Unrelated to PDx, w severe CC
26034	6.0089	21.30	85	0.39	OR Proc Level 3 Unrelated to PDx, w catas CC
26040	2.3167	8.86	33	0.45	OR Proc Level 4 Unrelated to PDx, no CC
26042	3.5632	13.85	54	0.58	OR Proc Level 4 Unrelated to PDx, w mild to mod CC
26043	5.2139	17.03	74	0.40	OR Proc Level 4 Unrelated to PDx, w severe CC
26044	7.3998	25.74	90	0.32	OR Proc Level 4 Unrelated to PDx, w catas CC
26050	3.3293	10.54	34	0.43	OR Proc Level 5 Unrelated to PDx, no CC
26052	4.4196	14.51	50	0.45	OR Proc Level 5 Unrelated to PDx, w mild to mod CC
26053	6.4640	17.85	78	0.33	OR Proc Level 5 Unrelated to PDx, w severe CC
26054	8.0844	25.23	105	0.60	OR Proc Level 5 Unrelated to PDx, w catas CC
26060	4.0381	11.00	38	0.29	OR Proc Level 6 Unrelated to PDx, no CC
26062	5.0408	14.00	54	0.29	OR Proc Level 6 Unrelated to PDx, w mild to mod CC
26063	7.6421	19.00	74	0.29	OR Proc Level 6 Unrelated to PDx, w severe CC
26064	9.8220	25.00	90	0.29	OR Proc Level 6 Unrelated to PDx, w catas CC
26070	6.0000	15.00	54	0.29	OR Proc Level 7 Unrelated to PDx, no CC
26073	9.1875	23.07	81	0.21	OR Proc Level 7 Unrelated to PDx, w mild to sev CC
26074	11.5232	28.04	91	1.00	OR Proc Level 7 Unrelated to PDx, w catas CC

ต้อง audit ข้อมูล

Major Diagnostic Category 18

Infectious and Parasitic Diseases (Systemic or Unspecified Sites)

Surgical Partitioning

เพิ่มความละเอียดของการจัดชั้น
การผ่าตัดในบาง MDC จาก
Extensive/Non extensive OR
procedure → OR procedure
level 1-7

DC

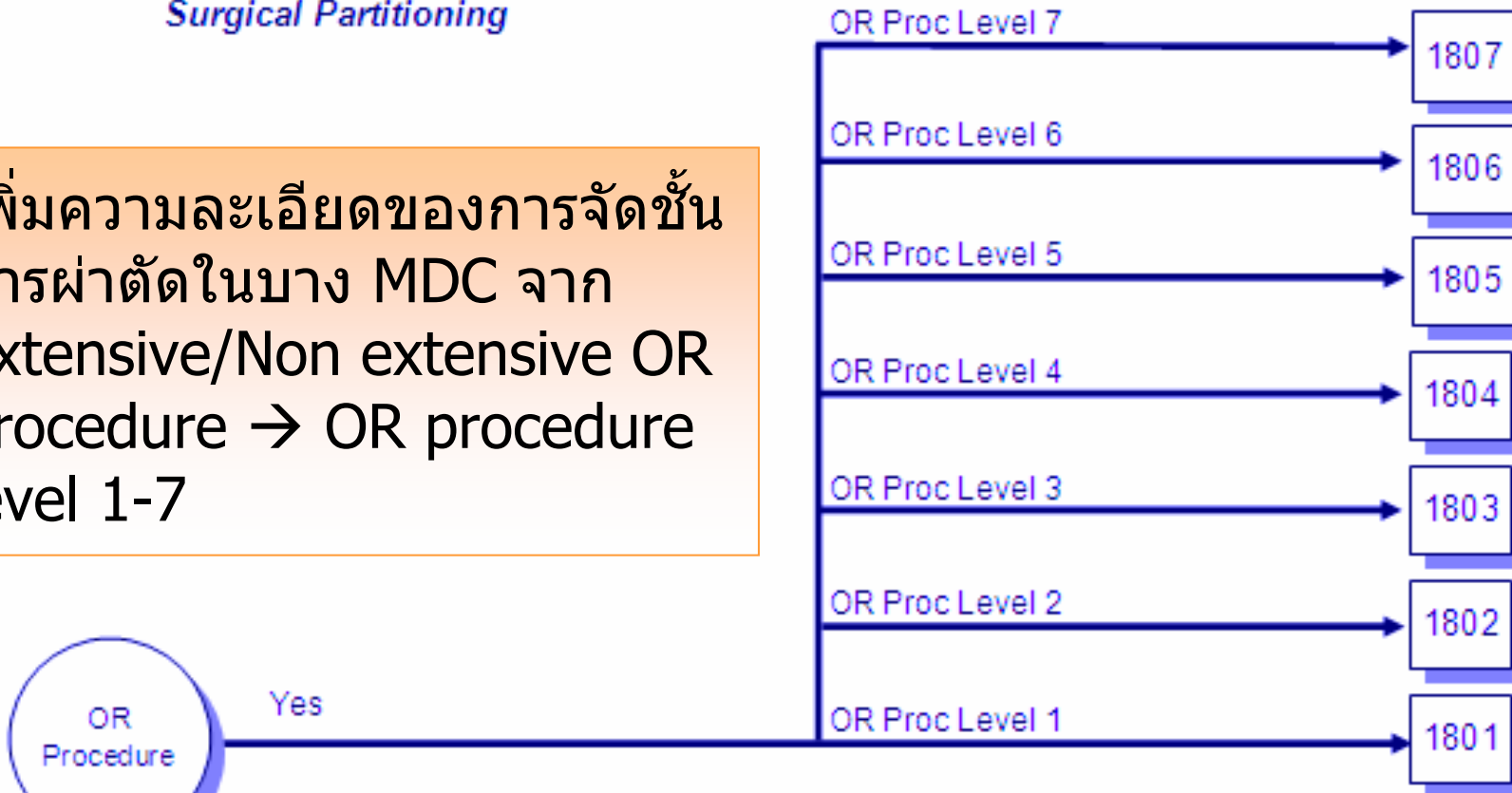

Medical Partitioning

No

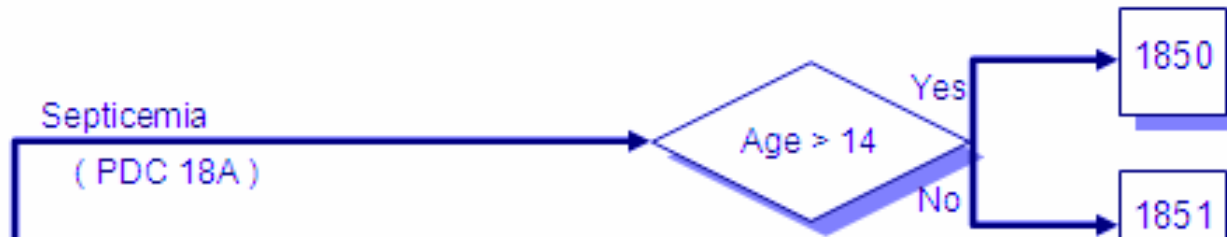

18010	1.2640	7.55	31	0.65	OR Proc level 1 for infectious and parasitic diseases, no CC
18012	2.0632	9.56	34	0.37	OR Proc level 1 for infectious and parasitic diseases, w mild to mod CC
18013	2.4725	10.89	44	0.34	OR Proc level 1 for infectious and parasitic diseases, w severe CC
18014	3.0878	14.25	60	1.00	OR Proc level 1 for infectious and parasitic diseases, w catas CC
18020	1.7854	10.44	39	0.52	OR Proc level 2 for infectious and parasitic diseases, no CC
18022	2.8904	15.52	64	0.61	OR Proc level 2 for infectious and parasitic diseases, w mild to mod CC
18023	3.3289	15.60	70	0.51	OR Proc level 2 for infectious and parasitic diseases, w severe CC
18024	5.4028	26.93	108	1.00	OR Proc level 2 for infectious and parasitic diseases, w catas CC
18030	1.8311	8.67	29	0.75	OR Proc level 3 for infectious and parasitic diseases, no CC
18032	3.0163	9.33	44	0.58	OR Proc level 3 for infectious and parasitic diseases, w mild to mod CC
18033	4.0537	12.73	45	0.50	OR Proc level 3 for infectious and parasitic diseases, w severe CC
18034	7.0122	20.26	82	1.00	OR Proc level 3 for infectious and parasitic diseases, w catas CC
18040	2.7852	11.90	47	0.27	OR Proc level 4 for infectious and parasitic diseases, no CC
18042	3.7475	15.94	77	0.45	OR Proc level 4 for infectious and parasitic diseases, w mild to mod CC
18043	4.7565	19.05	78	0.37	OR Proc level 4 for infectious and parasitic diseases, w severe CC
18044	7.4981	25.78	138	1.00	OR Proc level 4 for infectious and parasitic diseases, w catas CC
18050	5.4846	17.96	59	0.43	OR Proc level 5 for infectious and parasitic diseases, no CC
18053	7.4256	20.77	80	0.27	OR Proc level 5 for infectious and parasitic diseases, w mild to sev CC
18054	8.5549	22.38	103	1.00	OR Proc level 5 for infectious and parasitic diseases, w catas CC
18069	10.5367	23.85	99	1.00	OR Proc level 6 for infectious and parasitic diseases, w or wo CC
18079	28.0750	20.00	47	1.00	OR Proc level 7 for infectious and parasitic diseases, w or wo CC

